

MALI

4 Bedroom/5 Bath

206.88m2 or 2,227 SF



pan**L**bilt GLOBAL

www.PanLbilt.com

224-425-9236

Contact: Allan M. Olbur allano@PanLbilt.com



26.37 feet

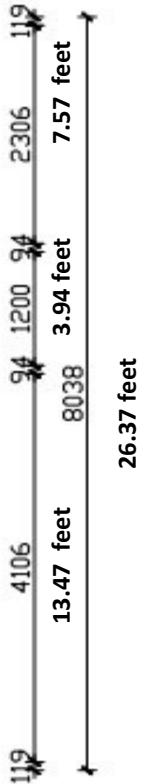
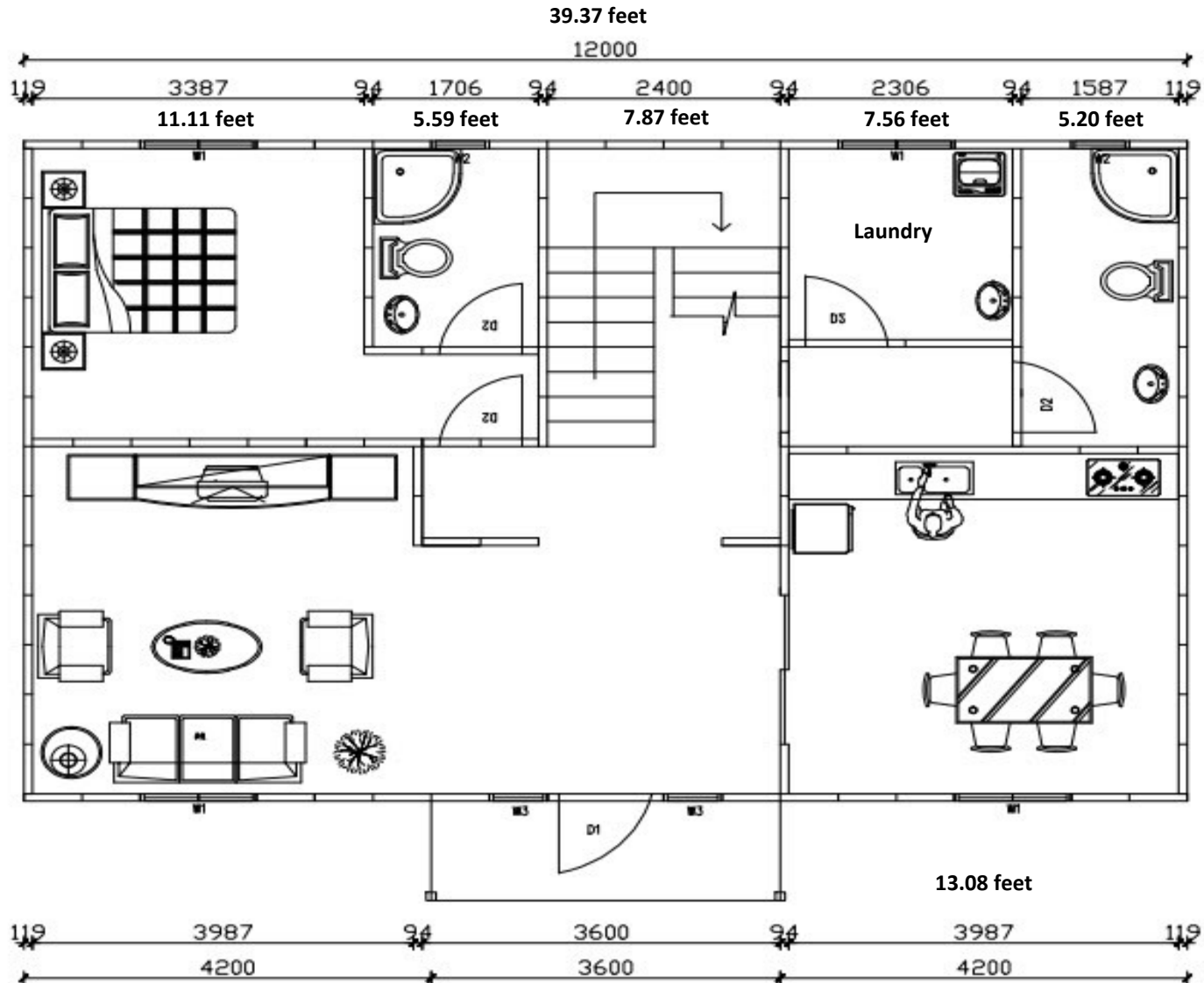
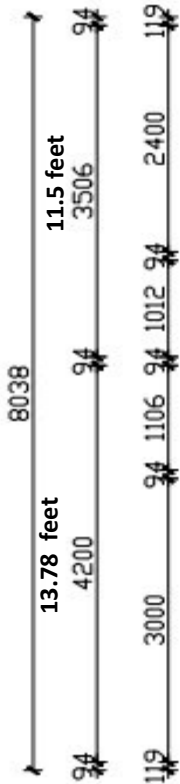

- W1: 1140*2200
- W2: 540*600
- W3: 540*2200
- D1: 960*2050
- D2: 860*2050
- D3: 1800*2050

Ground Floor Plan

CLIENT:	PROJECT NAME:	DESIGNED BY:	
	PROJECT LOCATION:	DRAWN BY:	
		CHECKED BY:	
		DATE:	

39.37 feet

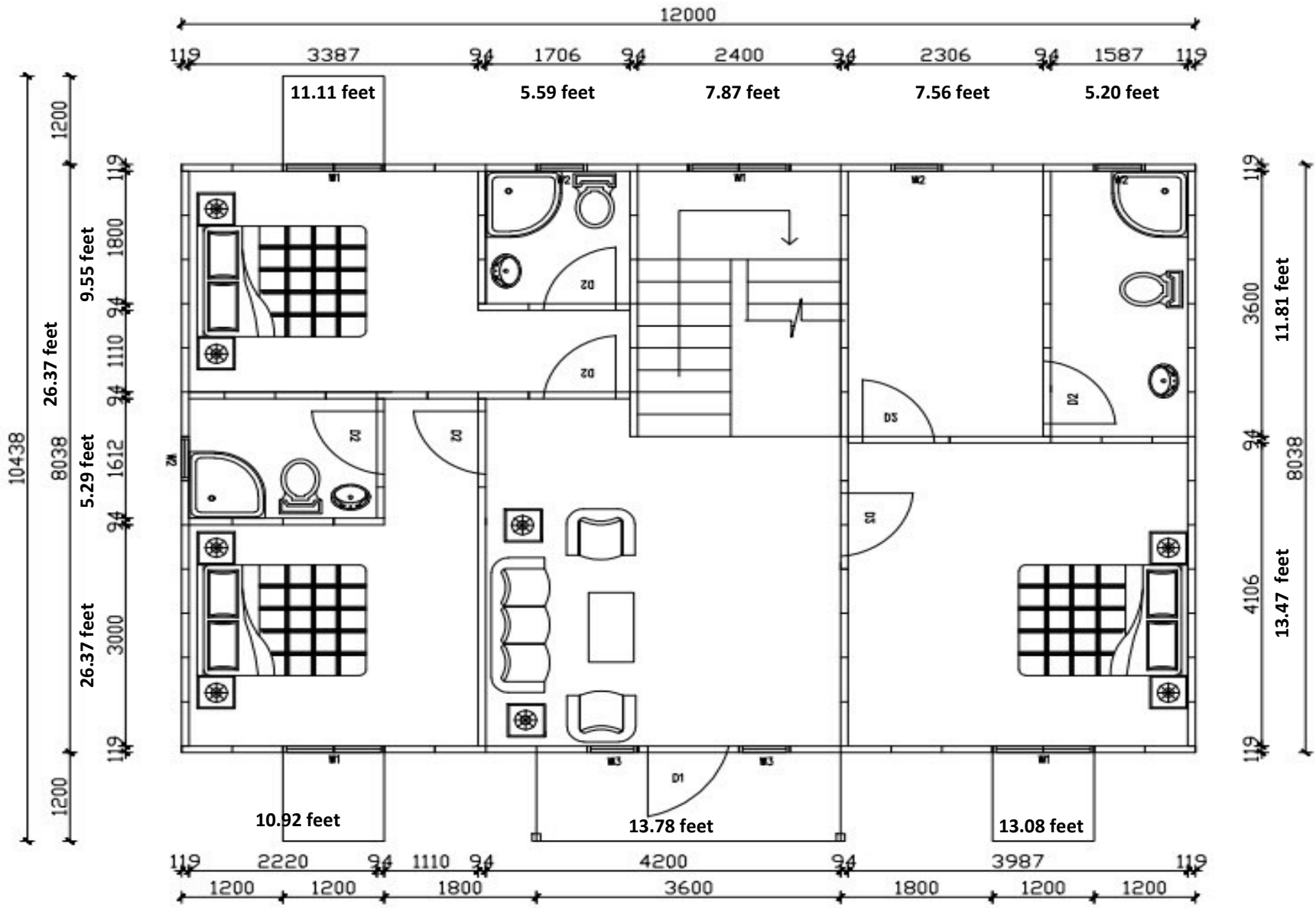

- W1: 1140*2200
- W2: 540*600
- W3: 540*2200
- D1: 960*2050
- D2: 860*2050
- D3: 1800*2050

Upper Floor Plan

CLIENT:	PROJECT NAME:	DESIGNER:	
	PROJECT LOCATION:	DATE:	

SPECIAL OFFER

**KIT PRICE..... Call for
Quote**

FOB QINGDAO, China

Terms: 50% Deposit
with Purchase Order/

PanLbilt Steel and Foam Cement Panel Construction Kit Includes:

- ⇒ Exterior/Interior Walls
- ⇒ Electrical & Water Pipes inserted into walls
- ⇒ Doors & Aluminum Alloy Windows
- ⇒ Asphalt Shingle Roof Panel
- ⇒ Double PVC and Gypsum Board Ceiling
- ⇒ Ceramic Tile for Bedroom and Living Room
- ⇒ Anti-slip tile for Bathrooms
- ⇒ Wainscoting for Wall Panels
- ⇒ Emulsion Paint for External and Internal Wall Panels
- ⇒ Packing in 2-40 foot containers & 1-20 foot container

OPTIONAL ITEMS:

Flooring, Cabinets, Plumbing Fixtures, etc. provided Upon Request

pan**L**bilt GLOBAL